

S. Tenor en Sib

Canción Lakota

A

B

S. Tenor en Sib

Get Back

1. Get Back

S. Tenor en Sib

Popurrí final 2022

A

Section A consists of three staves of music in treble clef, key of D major (two sharps), and 4/4 time. The first staff begins with a box labeled 'A' above it. The melody starts with a quarter rest, followed by a sequence of eighth and quarter notes: D4, E4, F#4, G4, A4, B4, C5, B4, A4, G4, F#4, E4, D4. The second staff continues with eighth and quarter notes: D4, E4, F#4, G4, A4, B4, C5, B4, A4, G4, F#4, E4, D4, C4. The third staff continues with eighth and quarter notes: D4, E4, F#4, G4, A4, B4, C5, B4, A4, G4, F#4, E4, D4, C4.

B

Section B consists of two staves of music in treble clef, key of D major. The first staff begins with a box labeled 'B' above it. The melody starts with a quarter rest, followed by a sequence of eighth and quarter notes: D4, E4, F#4, G4, A4, B4, C5, B4, A4, G4, F#4, E4, D4. The second staff continues with eighth and quarter notes: D4, E4, F#4, G4, A4, B4, C5, B4, A4, G4, F#4, E4, D4, C4.

C

Section C consists of three staves of music in treble clef, key of D major. The first staff begins with a box labeled 'C' above it. The melody starts with a quarter rest, followed by a sequence of eighth and quarter notes: D4, E4, F#4, G4, A4, B4, C5, B4, A4, G4, F#4, E4, D4. The second staff continues with eighth and quarter notes: D4, E4, F#4, G4, A4, B4, C5, B4, A4, G4, F#4, E4, D4, C4. The third staff continues with eighth and quarter notes: D4, E4, F#4, G4, A4, B4, C5, B4, A4, G4, F#4, E4, D4, C4.

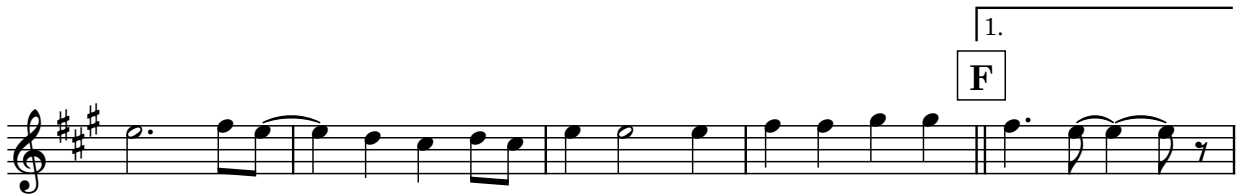
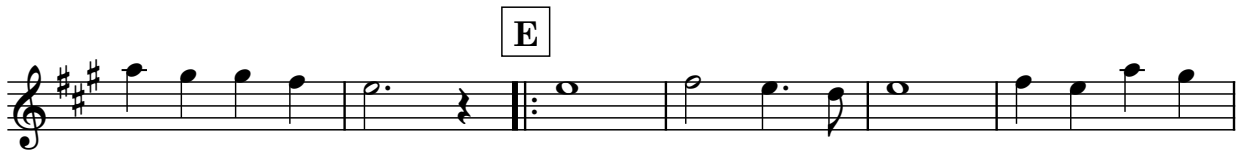

S. Tenor en Sib

Soldadito Marinero

1. Sin tí tulo 22

The musical score is written for a Tenor in the key of D major (three sharps) and 4/4 time. It consists of four distinct sections:

S. Tenor en Sib

base A Sweet Home

1. base A Sweet Home

- Staff 1: D_4 E_4 F_4 G_4 | A_4 B_4 C_5 B_4 | A_4 G_4 F_4 E_4 | D_4 C_4 B_3 A_3
- Staff 2: G_4 F_4 E_4 D_4 | C_4 B_3 A_3 G_3 | F_3 E_3 D_3 C_3 | B_2 A_2 G_2 F_2
- Staff 3: E_2 D_2 C_2 B_1 | A_1 G_1 F_1 E_1 ||

S. Tenor en Sib

Resbalao

1. Resbalao

A

B

C

S. Tenor en Sib

Right Here Waiting

1. Right Here Waiting

S. Tenor en Sib

SCOTCH CAP

S. Tenor en Sib

the thrill is gone

S. Tenor en Sib

Sweet child of mine

1. Sweet child of mine

INTERLUDIO RÍTMICO

S. Alto_en Mib

S. Tenor en Sib

Barítono en Mib

13

17

HIGHWAY TO HELL

S. Alto_en Mi**b**

S. Tenor en Si**b**

Baritono en Mi**b**

5

9

13

13

INTERLUDIO GENERAL

S. Alto_en Mib

S. Tenor en Sib

Baritono en Mib

13

17

INTERLUDIO RÍTMICO

S. Alto_en Mib

S. Tenor en Sib

Barítono en Mib

33 37 41

45 45 45