Trompa en Fa

Get Back
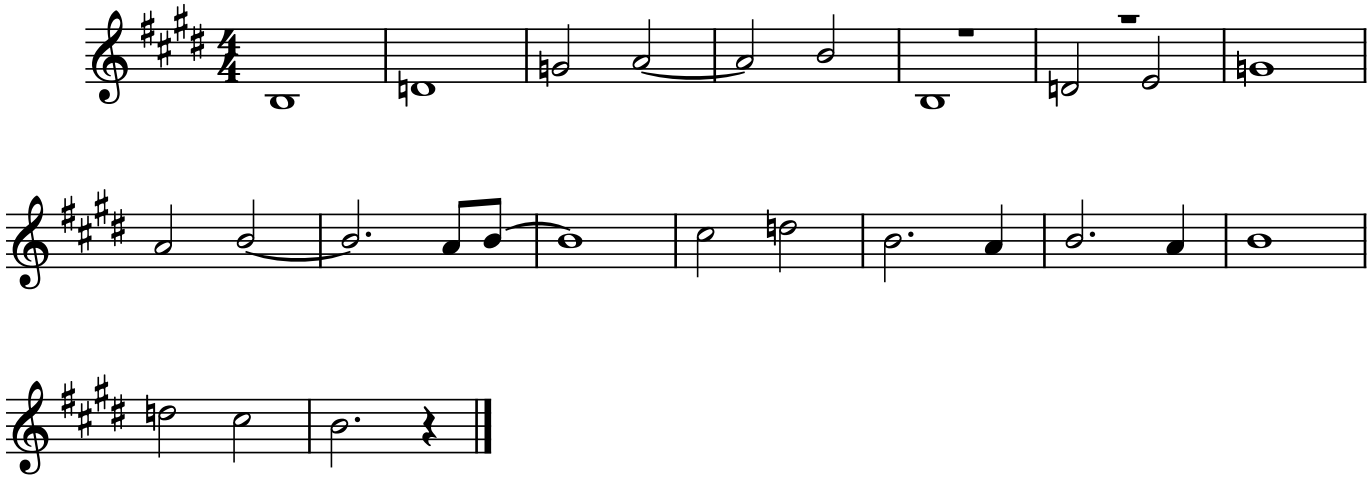
1. Get Back