

Flauta

RIGHT HERE WAITING

RICHARD MARX

Estribillo

C G Am F G

5 C G Am F G

9 Am Estrofa C F Dm

14 G C F Dm

18 G Am F Am

22 F G C Estribillo

26

30 Puente Dm Em

34 F Dm Em F G Estribillo 2 veces

Piano

Canción Lakota

Piano

Get Back

1. Get Back

Piano

Get Back

1. Get Back

Piano

Soldadito Marinero

1. Sin tí tulo 22

Piano bajo

Popurrí final 2022

A

B

C

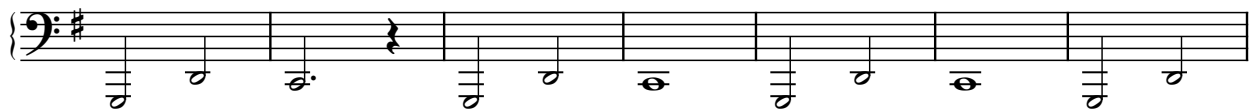

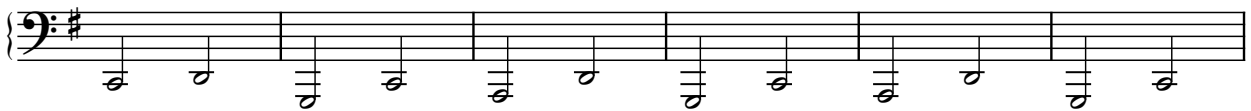
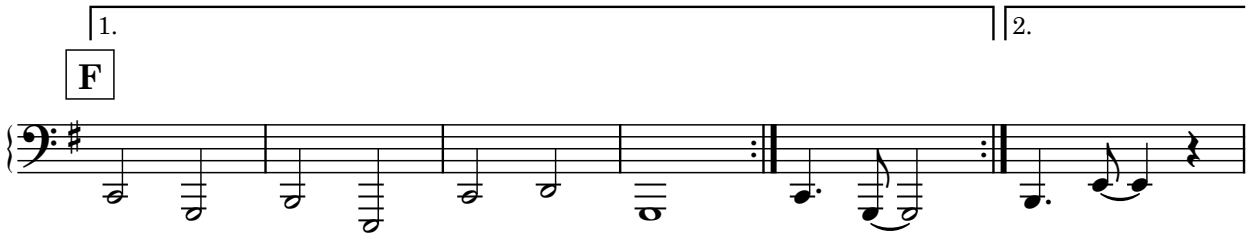
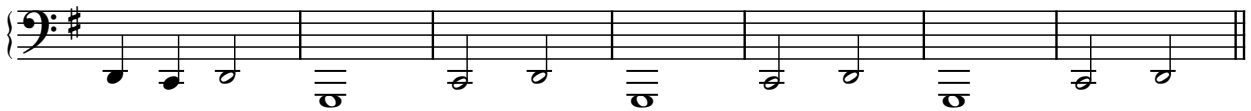
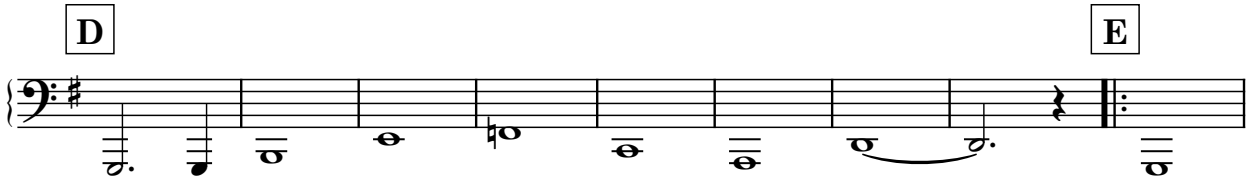

Piano

Resbalao

1. Resbalao

A

Em D/F# G D/F# Em D/F# G D/F#

B

Em D/F# G D/F# Em D/F# G D/F# Em D/F#

G D/F# Em D/F# G D/F# Em D/F# G D/F#

C

Em D/F# G D/F# C A C

A C A D

Piano

Right Here Waiting

1. Right Here Waiting

Chords: C, G, Am, F, G, C

Chords: G, Am, F, G, Am, C

Chords: F, Dm, G, C, F, Dm

Chords: G, Am, F, Am, G, Dm, Em

Chords: F, Dm, Em, F, G

Piano

the thrill is gone

Bm

Em

Bm

G

F#

Bm

Piano

base A Sweet Home

1. base A Sweet Home

EL GOLPE

Piano

Rag time

Scott Joplin
en 1902

Vivace $\text{♩} = 180$

8va

Measures 12-16. The right hand has a melodic line with some rests, and the left hand features a consistent accompaniment of chords.

Measures 17-21. The right hand continues with a melodic line, and the left hand maintains the accompaniment with some chordal changes.

Measures 22-27. The right hand has a melodic line with some rests, and the left hand features a consistent accompaniment of chords.

Measures 28-32. The right hand continues with a melodic line, and the left hand maintains the accompaniment with some chordal changes.

Measures 33-37. The right hand has a melodic line with some rests, and the left hand features a consistent accompaniment of chords.

Piano
esta nota solo 2ª vez

2

38

Fin

pizz.

V

43

48

53

58

63

68

2ª V de al Fin

INTERLUDIO GENERAL

Miscelánea 2022

David Álvarez
Compositor Artesano

Allegretto

Violín

Instrum 1 en Do

Instrum 2 en Do

Acordes

Guitarra

Cello

Base

Dm G/D Dm G/D

Allegretto

5

V

I1 Do

I2 Do

Ac

Gui

Ce

B

Dm G/D Dm G/D

Interludio Rítmico

Piano

Miscelaneas 2022

David Álvarez
Compositor Artesano

Andante

7

12

10. SWEET CHILD O'MINE

Guitarra

Parte A

ReM 4 DoM 4 SolM 4 ReM 4

Parte B

LaM 2 DoM 2 ReM 4

Bajo

Re 4 Do 4 Sol 4 ReM 4

Parte B

La 2 Do 2 Re 4

Cifra

Parte A

D 4 C 4 G 4 D 4

Parte B

A 2 C 2 D 4

12. LA CANCIÓN DEL BALLENERO

Guitarra Cejilla en 3

Parte A

DoM 4 SolM 2 DoM 2

DoM 4 SolM 2 DoM 2

Parte B

FaM 2 DoM 2 SolM 2 Lam 2

FaM 2 DoM 2 SolM 1 MiM1 Lam 2

Bajo

Parte A

Do Sib Do

Do Sib Do

Parte B

Lab Mib Fa Do

Lab Mib Fa Sol Do

16. HIGHWAY TO HELL

Guitarra

Parte A

LaM 3 ReM 2 SolM 3
ReM 2 SolM 1
ReM 2 SolM 1
ReM 1 LaM 4

Parte B

LaM 4 ReM 2 SolM 1 ReM 1

Bajo

Parte A

LA3 Re 2 Sol 3
Re 2 Sol 1
Re 2 Sol 1
Re 1 La 4

Parte B

La 4 Re 2 Sol 1 Re 1

Cifrado

Parte A

A 3 D/F# 2 G 3
D/F# 2 G 1
D/F# 2 G 1
D/F# 1 A 4

Parte B

A 4 D 2 G 1 D/F# 1