S. Barítono Mib

Resbalao
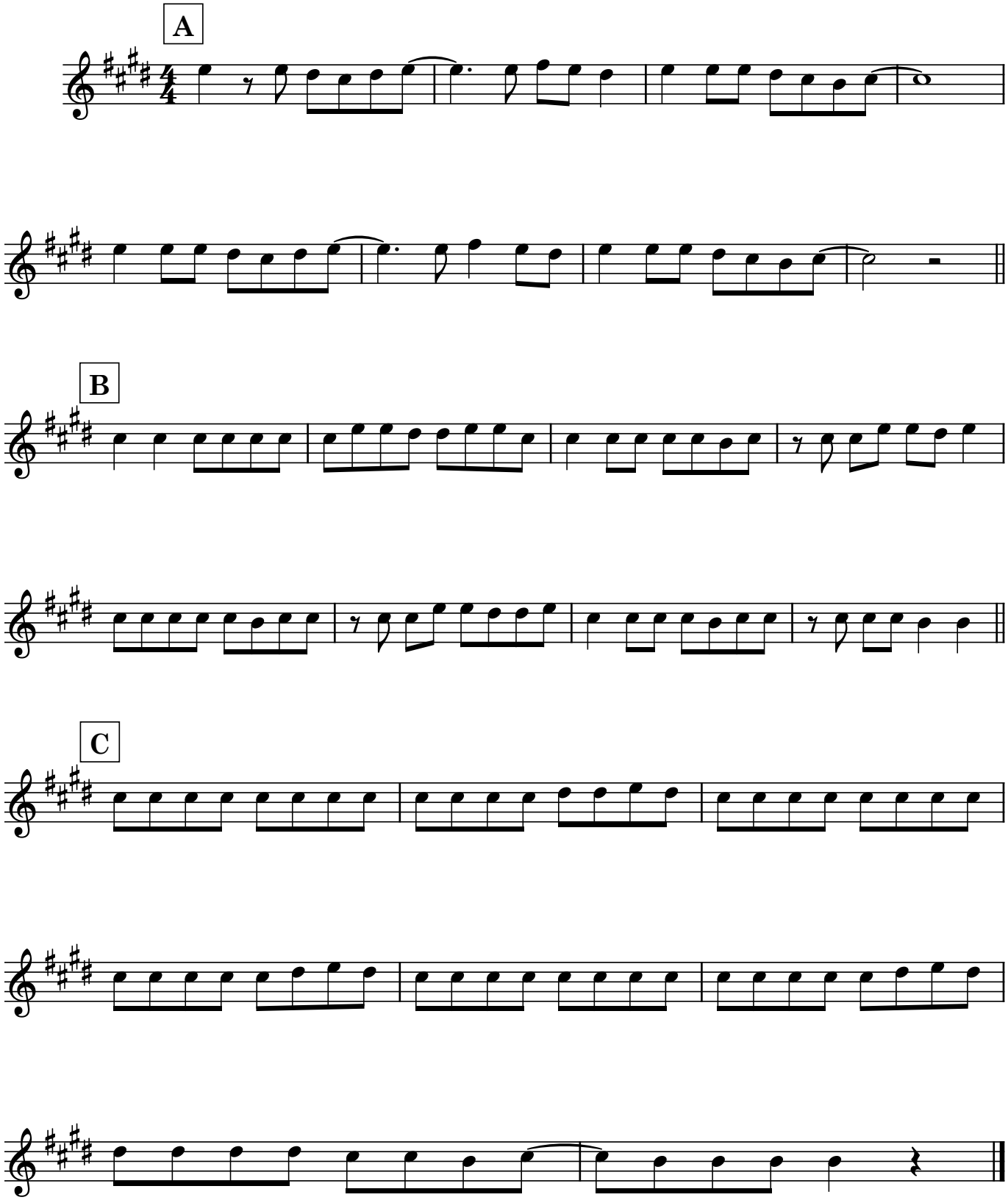
1. Resbalao