

Trombón en Do

Get Back

1. Get Back

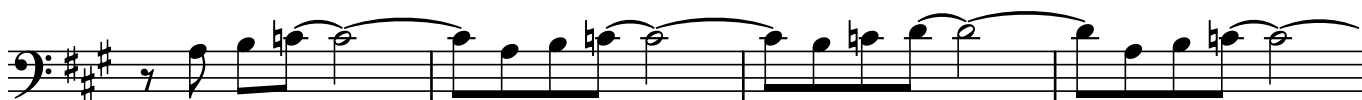

Trombón en Do

Popurrí final 2022

A

Section A consists of three staves of music. The first staff begins with a treble clef, a key signature of one sharp (F#), and a 4/4 time signature. The music is written in bass clef. The first staff contains four measures of music. The second staff contains four measures of music. The third staff contains four measures of music.

B

Section B consists of two staves of music. The first staff begins with a treble clef, a key signature of one sharp (F#), and a 4/4 time signature. The music is written in bass clef. The first staff contains four measures of music. The second staff contains four measures of music.

C

Section C consists of three staves of music. The first staff begins with a treble clef, a key signature of one sharp (F#), and a 4/4 time signature. The music is written in bass clef. The first staff contains four measures of music. The second staff contains four measures of music. The third staff contains four measures of music.

D

E

1.

F

2.

Trombón en Do

Soldadito Marinero

1. Sin título 22

A

B

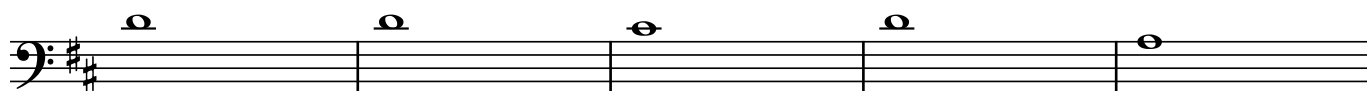

C

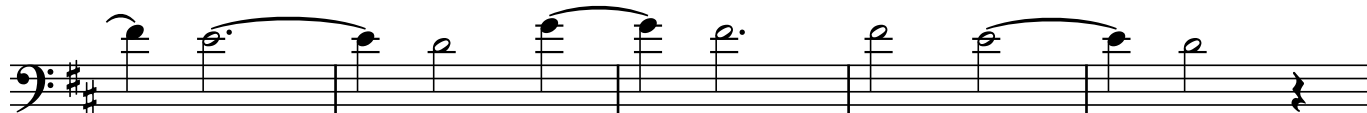
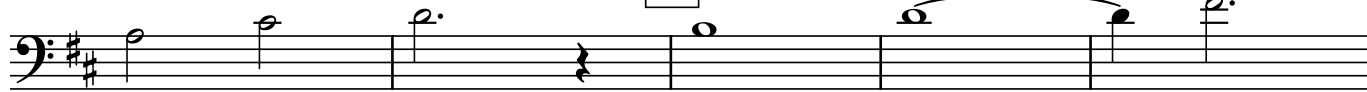

D

Trombón en Do

base A Sweet Home

1. base A Sweet Home

Trombón en Do

Resbalao

1. Resbalao

A

Trombón en Do

Right Here Waiting

1. Right Here Waiting

Trombón en Do

SCOTCH CAP

1. Sin título 22

Trombón en Do

Sweet child of mine

1. Sweet child of mine

A

B

C

Trombón en Do

the thrill is gone

Trombón en Sib

Get Back

1. Get Back

Trombón en Sib

Popurrí final 2022

A

Section A consists of three staves of music. The first staff begins with a 4/4 time signature and a key signature of three sharps (F#, C#, G#). The melody starts with a quarter rest, followed by a series of eighth and quarter notes. The second staff continues the melody with eighth notes and quarter notes, including a triplet of eighth notes. The third staff continues with eighth notes and quarter notes, ending with a quarter rest.

B

Section B consists of two staves of music. The first staff begins with a key signature change to two sharps (F#, C#) and features a series of whole notes. The second staff continues with eighth notes and quarter notes, including a triplet of eighth notes.

C

Section C consists of three staves of music. The first staff begins with a key signature change to two sharps (F#, C#) and features a series of eighth notes and quarter notes. The second staff continues with eighth notes and quarter notes, including a triplet of eighth notes. The third staff continues with eighth notes and quarter notes, ending with a quarter rest.

D

E

1.

F

2.

Trombón en Sib

Soldadito Marinero

1. Sin título 22

Trombón en Sib

base A Sweet Home

1. base A Sweet Home

Trombón en Sib

SCOTCH CAP

1. Sin título 22

Trombón en Sib

Sweet child of mine

1. Sweet child of mine

