

S. Alto_en Mib 1

Sweet child of mine

1. Sweet child of mine

A

B

C

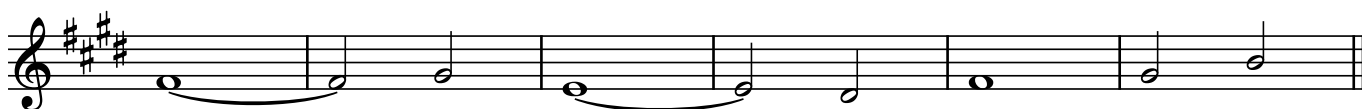

S. Alto_en Mib

base A Sweet Home

1. base A Sweet Home

S. Alto_en Mib

Canción Lakota

A

B

S. Alto_en Mib

Get Back

1. Get Back

S. Alto_en Mib

Popurrí final

A

Section A consists of three staves of music. The first staff begins with a treble clef, a key signature of three sharps (F#, C#, G#), and a 4/4 time signature. The melody starts with a quarter rest, followed by a series of eighth and quarter notes. The second and third staves continue the melodic line with various rhythmic patterns, including eighth notes and quarter notes.

B

Section B consists of two staves of music. The first staff begins with a treble clef, a key signature of three sharps, and a 4/4 time signature. It features a sequence of quarter notes followed by a double bar line and a key signature change to one sharp (F#). The second staff continues with eighth notes and quarter notes.

C

Section C consists of three staves of music. The first staff begins with a treble clef, a key signature of one sharp, and a 4/4 time signature. It features eighth notes and quarter notes. The second staff continues with a similar rhythmic pattern. The third staff concludes the section with a melodic line of eighth and quarter notes.

D

E

1.

F

2.

S. Alto_en Mib

Right Here Waiting

1. Right Here Waiting

S. Alto_en Mib

the thrill is gone

S. Alto_en Mib 1

SCOTCH CAP

S. Alto_en Mib

Sweet child of mine

1. Sweet child of mine

S. Alto_en Mib

the thrill is gone

S. Alto_en Mib 1

base A Sweet Home

1. base A Sweet Home

S. Alto_en Mib 1

Right Here Waiting

1. Right Here Waiting

S. Alto_en Mib 2

SCOTCH CAP

S. Alto_en Mib 1

Sweet child of mine

1. Sweet child of mine

A

B

C

