RIGHT HERE WAITING

Clarinete en Si♭
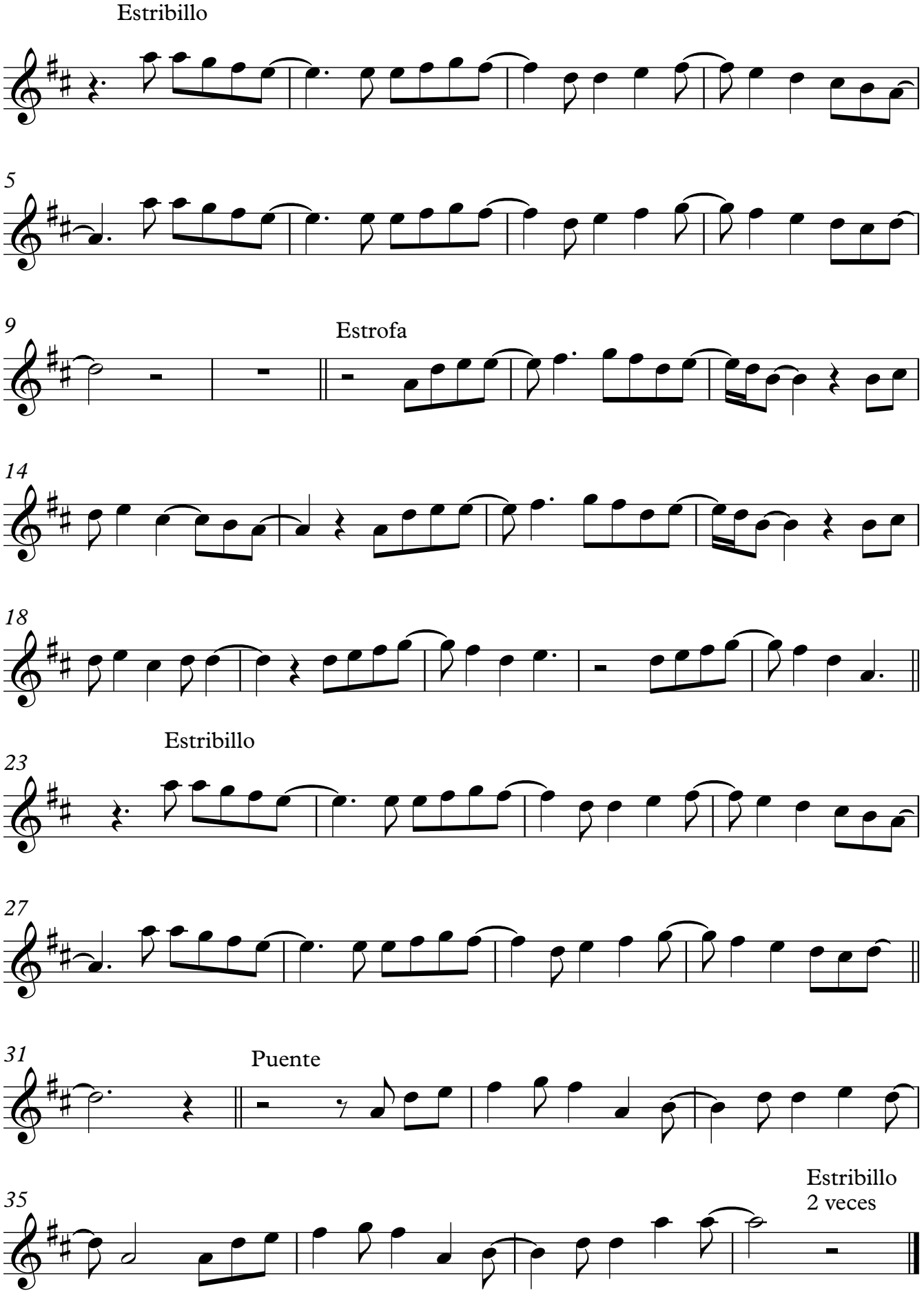
RICHARD MARX